

CONSTRUCTION

Revision Date : Revision Date :

Revision Date : Revision Date :

PROJECT

KEY BANK PID # 7030
181ST & HALSEY

ADDRESS

1524 NE 181ST AVE
CITY/STATE/ZIP
PORTLAND, OR 97230

CLIENT NAME

KEY BANK

ADDRESS

2025 ONTARIO ST, 4TH FL
CITY/STATE/ZIP
CLEVELAND, OHIO 44115
PHONE # FAX #

Account Manager :

CHAD HINES

Project Manager:

JANICE DEMINO

ASM :

Engineer:

AZIZ BOU-CHAAYA, CTS-D

Drawn by :

ERIC CLARK

Scale : Date :

1/4"=1' 10/19/09

Project Q #: Job #:

13600-1

DESCRIPTION

FIRST FLOOR REFLECTED CEILING SPEAKER PLAN

Drawing # :

AV1-A2

GRAPHICS SYMBOLS

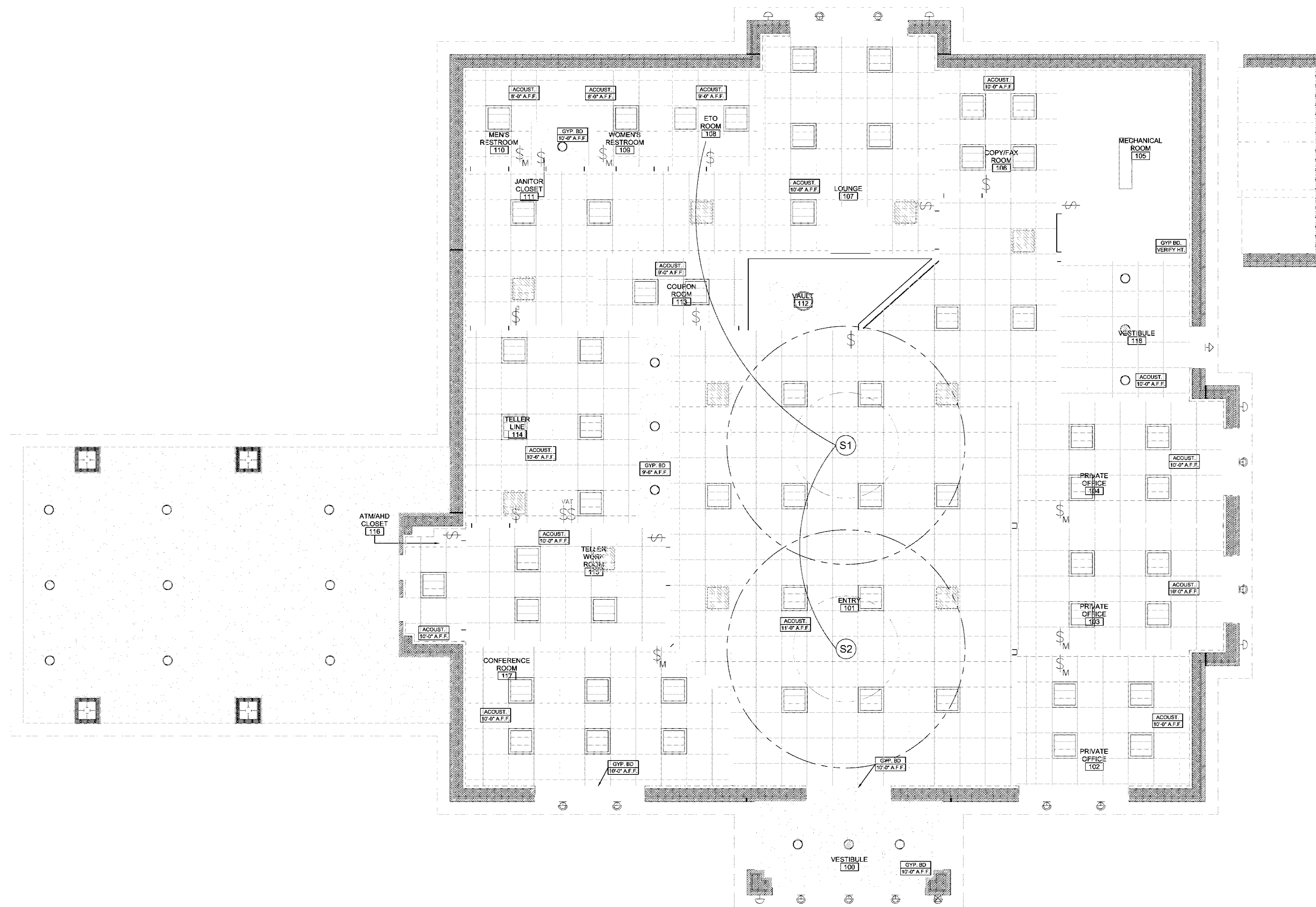
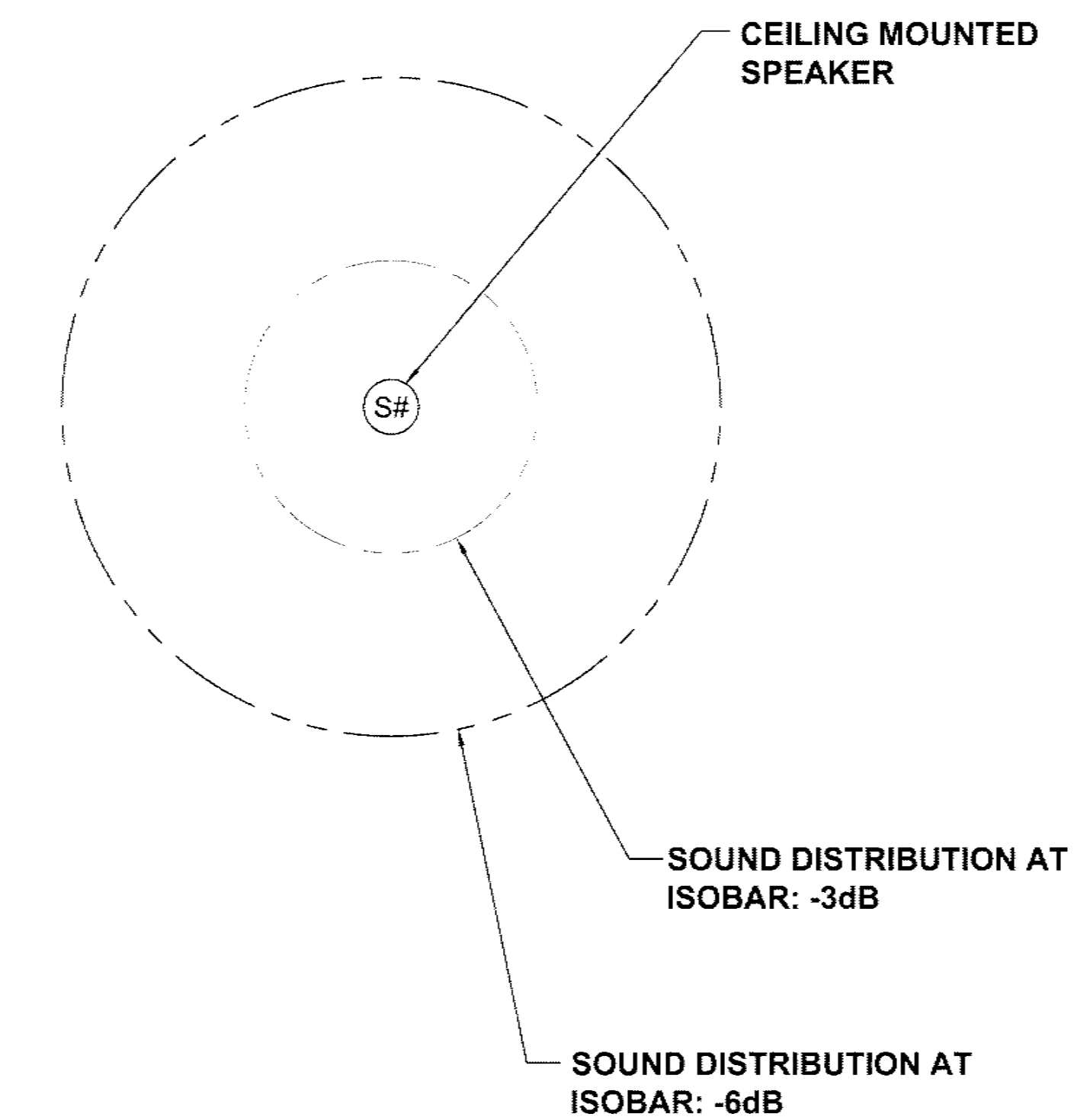

FIRST FLOOR REFLECTED CEILING SPEAKER PLAN
SCALE: 1/4" = 1'-0"

NOTES

SPEAKER INFORMATION:
TANNOY CEILING MODEL CMS401e

APPROX ROOM DIMENSIONS:
LENGTH: 35 FT 9 IN
WIDTH: 26 FT 9 IN
HEIGHT: 11 FT

APPROX SPEAKER CENTER TO CENTER DISTANCE: 16 FT

NUMBER OF SPEAKERS: 2

SPEAKER CABLE:
WEST PENN 25226
14 GA 2 CDR UNSHEILDDED

COORDINATE SPEAKER CABLE INSTALLATION & CONNECTIVITY W/ DATA/VOICE EQUIPMENT VENDOR.

CONSTRUCTION

Revision Date:	Revision Date:
10/01/09	
Revision Date:	Revision Date:

A
 10/01/09 - REVISED & REDRAWN
 SAMSUNG 46 in LCD
 MODEL NO. 460UX
 REPLACED SHARP 46 in LCD
 MODEL NO. PN-465U

RECEPTACLE BANK TO BE 3 RECESSED DUPLEX WALL RECEPTACLES (ARLINGTON PART NO: DVFR1W OR SIMILIAR) ON ONE DEDICATED 120V/20A CIRCUIT. CONNECT LEFT DEDICATED CIRCUIT TO 1 SURGEX MODEL SX20-NE SURGE PROTECTOR AT POWER PANEL.

RECEPTACLE BANK TO HAVE ONE FLUSH MOUNTED WALL PULL BOX FOR EXTRON VIDEO, Cat5e & SERIAL CONTROL CABLES

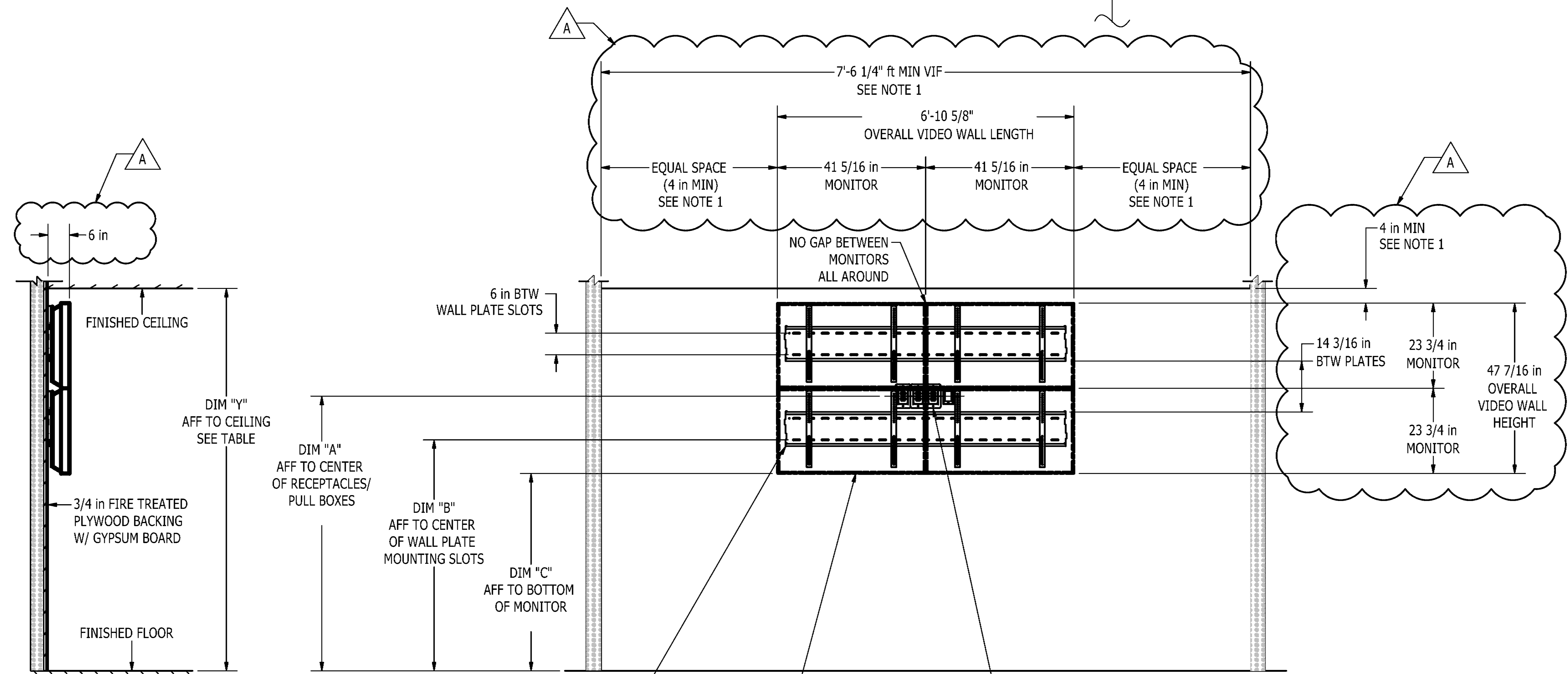
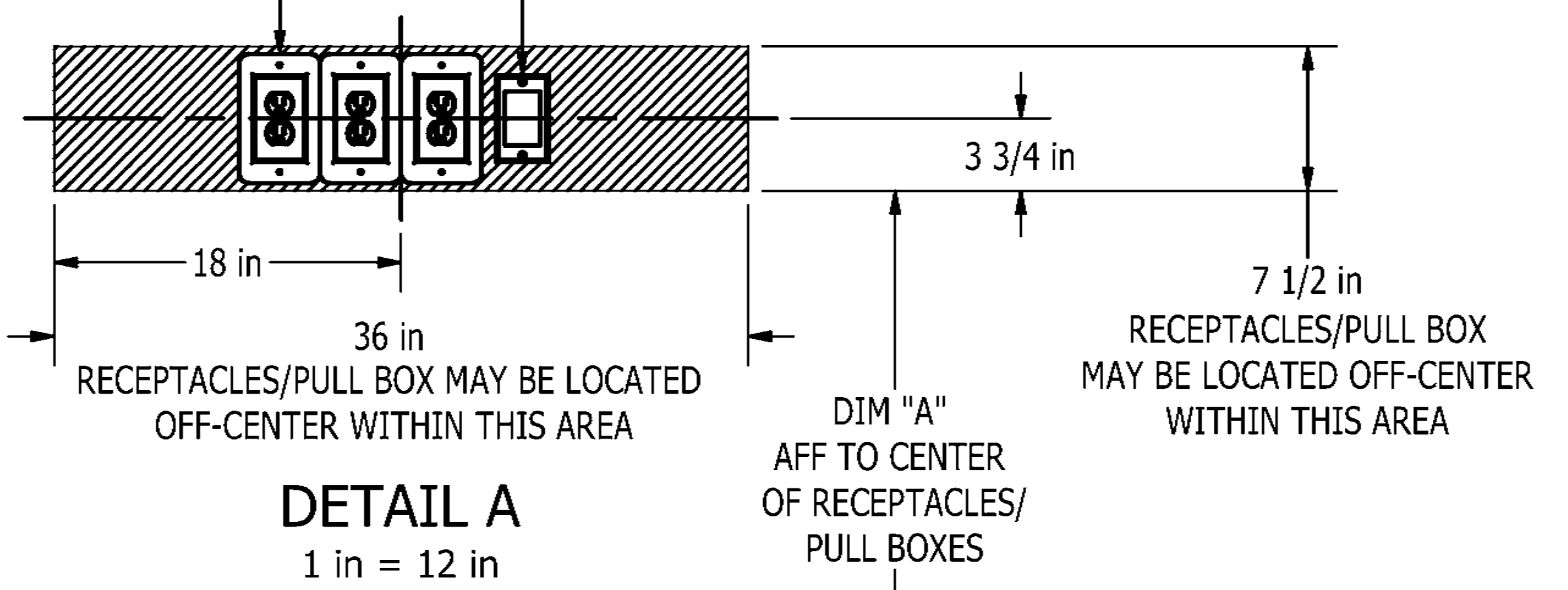

VIDEO WALL SECTION
 1/2 in = 12 in

2X4 LCD VIDEO WALL ELEVATION
 SCALE 1/2 in = 12 in

- NOTES: (UNLESS OTHERWISE SPECIFIED)
- 4 in MINIMUM OF OPEN VENTILATION SPACE IS REQUIRED AT ALL SIDES OF DISPLAY WALL.
 4 in MINIMUM OF OPEN VENTILATION SPACE IS REQUIRED BETWEEN THE TOP OF THE MONITOR(S) & CEILING.

DIM "Y" (CEILING HEIGHT)		DIM "A" (RECEPTACLE)	DIM "B" (WALL PLATE)	DIM "C" (MONITOR)
ABOVE	TO			
106 1/2 in	114 in	76 1/2 in	64 5/16 in	55 in
114 in	120 in	80 1/2 in	68 5/16 in	59 in
120 in	126 in	83 1/2 in	71 5/16 in	62 in
126 in	132 in	86 1/2 in	74 5/16 in	65 in
132 in	138 in	89 1/2 in	77 5/16 in	68 in
138 in	AND ABOVE	92 1/2 in	80 5/16 in	71 in

KEY BANK RENOVATION
 CLIENT NAME: KEY BANK
 ADDRESS: 127 PUBLIC SQUARE
 CITY/STATE/ZIP: CLEVELAND, OHIO
 PHONE #: FAX #
 Account Manager: CHAD HINES
 Project Manager:
 ASM: JANICE DEMINO
 Engineer: ERIC CLARK
 Drawn by: ERIC CLARK
 Scale: Date: 10/01/09
 Project Q #: Job #: 13456-W3

DESCRIPTION: SAMSUNG 460UX 46" LCD MONITOR 2X2 VIDEO WALL ELEVATION

AV2.01-D1